

Certificate of Analysis

Date: 2024-03-08 15:02:24 -05:00
 Serial: LL030520
 LightLab PureRoots Botanicals, LLC
 Operator:
 Sample ID: ADV V1 T1
 Method: LightLab HPLC
 Test Type: Gummy- Advanced
 Weight / Volume: 0.45 g
 Solvent: 40 ml
 Notes:

Temperature: 26.4 °C
 Cultivar:
 Moisture: 0.0%
 CoA Revision: 0
 Calibration Exp: 2024-07-25
 Product: PINEAPPLE PARADISE
 SKU:
 Batch: G001PINPA20

Cannabinoid Profile

Analyte	Per 9.000 g Serving (mg)	Per 10.0 Pieces(mg)	%	LOQ
THC-A	ND	ND	ND	0.015
Δ9-THC	19.8	198.4	0.22	0.015
CBD-A	ND	ND	ND	0.015
CBG-A	ND	ND	ND	0.015
CBD/CBG	1.4	13.8	0.015	0.015
CBN-A	ND	ND	ND	0.015
CBN	ND	ND	ND	0.015
CBC-A	ND	ND	ND	0.015
CBC	ND	ND	ND	0.015
Δ8-THC*	ND	ND	ND	0.12
Δ10-THC	ND	ND	ND	0.015
THCV-A	ND	ND	ND	0.015
THCV	ND	ND	ND	0.015
Terpenes			Low	
Total THC	19.8	198.4	0.22	
Total Cannabinoids	21.2	212.3	0.24	

ND = Not Detected; n/a = Not Analyzed; LOQ = Limit of Quantification; Total THC = (0.877 x THC-A) + Δ9-THC; Total CBD = (0.877 x CBD-A) + CBD. * Δ8THC has lower precision and higher detection limit than other cannabinoids.

Chromatogram

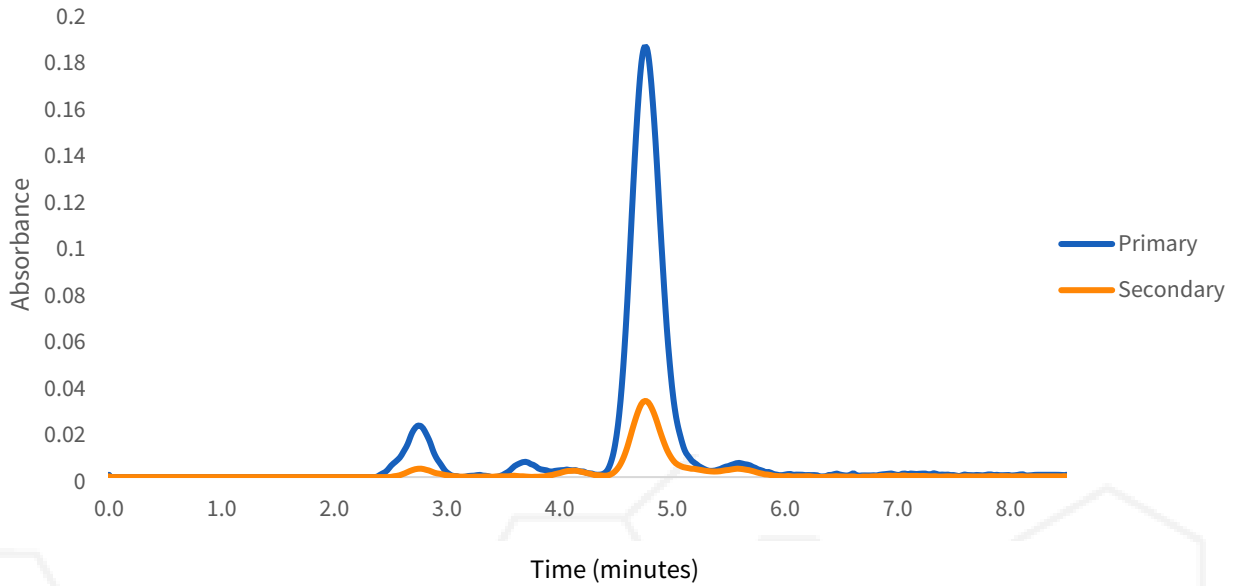

Change History

Date	User	Action
2024-03-08 15:02:24 -05:00		Test Recorded
2024-03-08 16:21:47 -05:00		Generated a CoA (revision 0)



Scan for Authenticity

Approved

Date

The signatory confirms that the Operator has performed the sample preparation according to the LightLab User's Guide. This report is for quality assurance purposes only. These results relate only to the sample included on this report. Orange Photonics makes no claims as to the efficacy, safety, or risks associated with any detected or non-detected level of any compounds reported herein. Orange Photonics makes no claims regarding the adherence to sample preparation guidelines, by the operator, as outlined in the LightLab User's Guide.